

SCOTT KINTZ & YANFENG WU RESIDENCE

22522 95TH PLACE WEST, EDMONDS, WASHINGTON 98020

DRAWING INDEX

A1.0	SITE PLAN / COVER
A1.1	SITE PLAN (11"X17")
A2.1	MAIN FLOOR PLAN
A2.2	UPPER FLOOR PLAN
A2.5	ROOF PLAN
A3.1	ELEVATIONS
A3.2	ELEVATIONS
A4.1	SECTIONS BUILDING & WALL
A4.2	SECTIONS BUILDING
S1.1	PRESCRIPTIVE NOTES & DETAILS
S1.2	PRESCRIPTIVE NOTES & DETAILS
S2.1	FOUNDATION PLAN
S2.2	UPPER FLOOR FRAMING PLAN
S2.3	ROOF FRAMING PLAN

ABBREVIATIONS

&	AND
∠	ANGLE
∅	DIAMETER
°	DEGREE
#	POUND OR NUMBER
AWG.	AWG. (WINDOW)
CAS.	CASEMENT (WINDOW)
DIM	DIMENSION
DWG	DRAWING
DRY	DRYER (CLOTHS)
D.W.	DISH WASHER
FLR	FLOOR
H.V.	HALF VENT (WINDOW)
PIC.	PICTURE (WINDOW)
S.C.	SELF CLOSING
S.G.	SAFETY GLASS
S.D.	SMOKE DETECTOR
SQ. FT.	SQUARE FEET
WASH	WASHER (CLOTHS)
W/	WITH
WD	WOOD
WT	WEIGHT

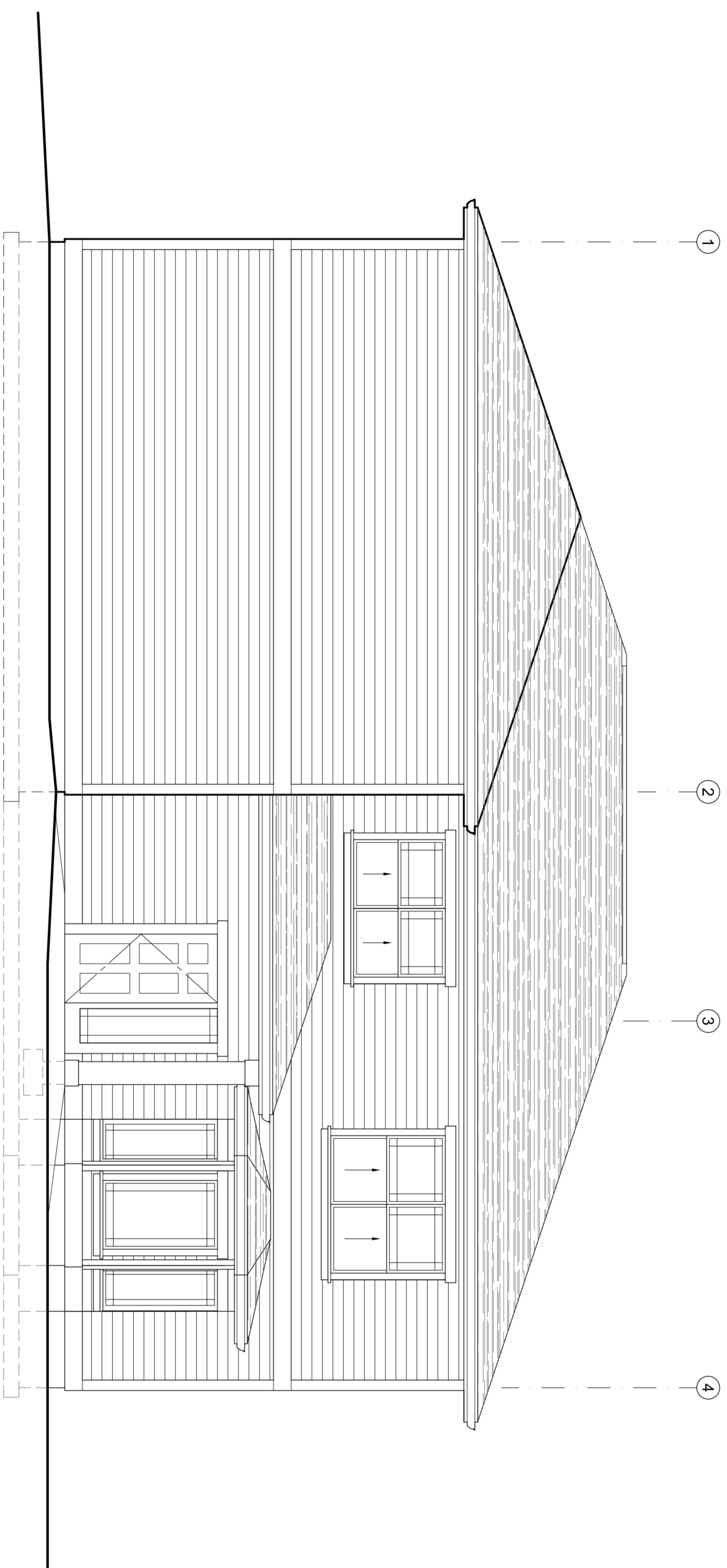

E.L.A. DESIGNS, LLC

14200 LESLIE LANE
P.O. BOX 2764
MOUNT VERNON, WASHINGTON 98273-2764
VOICE 360-466-2510
FAX 360-466-9221

© Copyright 2010 E.L.A. DESIGNS, LLC - Property of E.L.A. DESIGNS, LLC & is an instrument of service.

KINTZ RESIDENCE

SNOHOMISH COUNTY
22522 95TH PLACE WEST
EDMONDS, WASHINGTON 98020

COVER

DATE: 02-10-2010

DESIGNED: ELA

DRAWN: ELA

JOB NO.: 0940

SHEET:

A1.0

PERMIT SET 02-10-2010